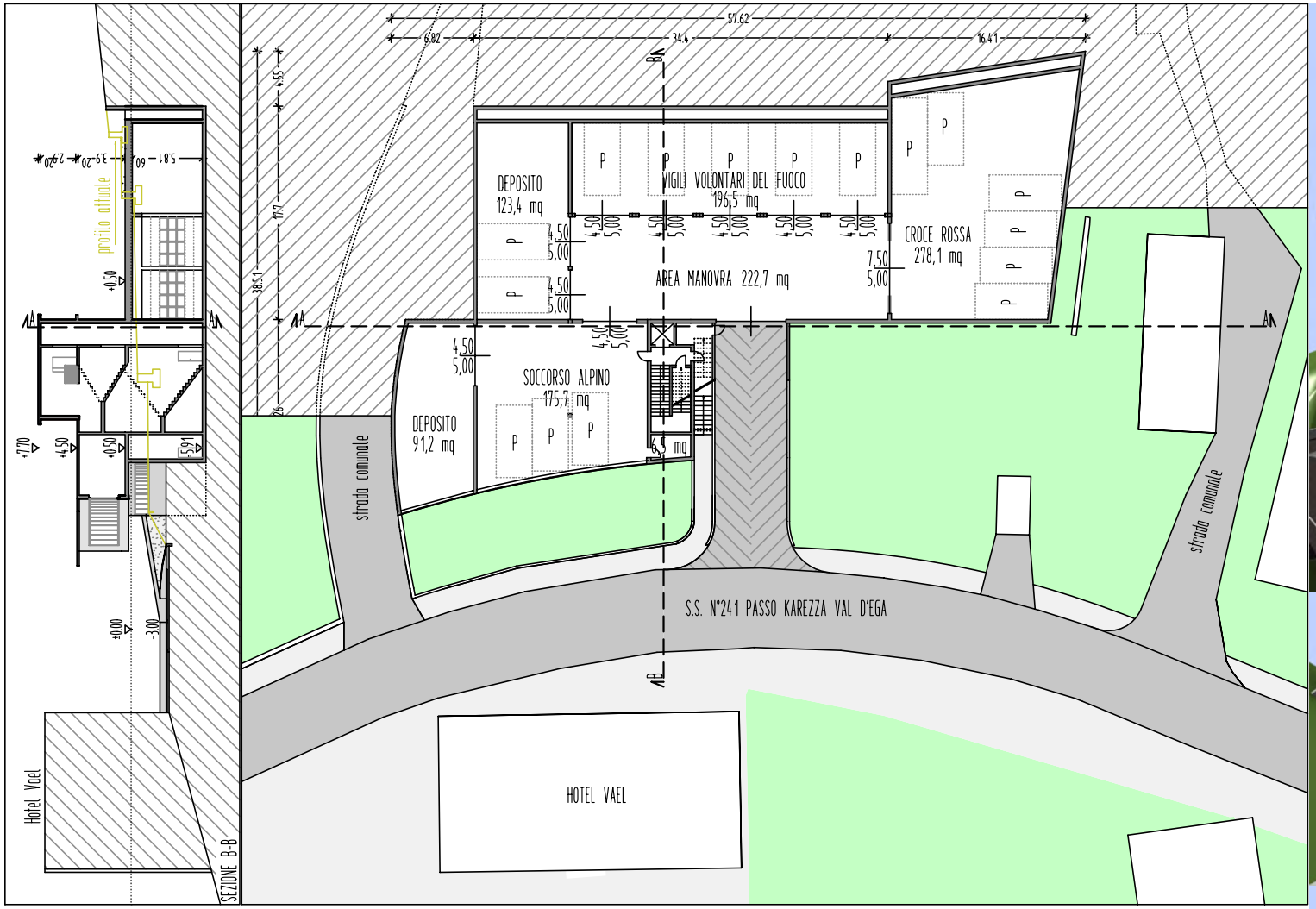

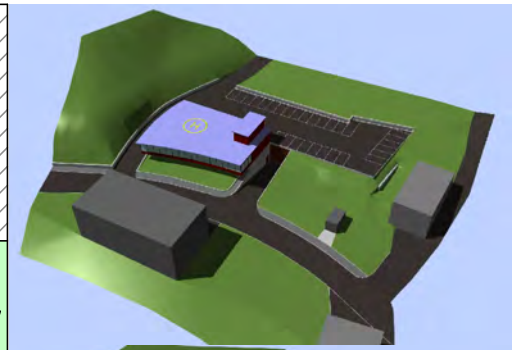

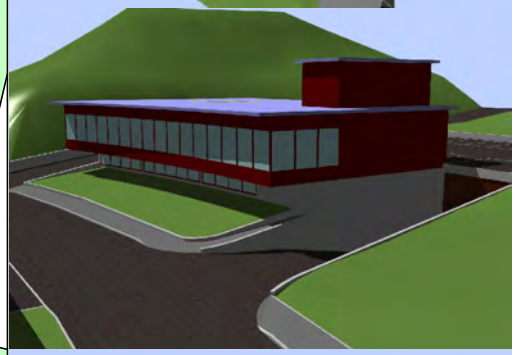

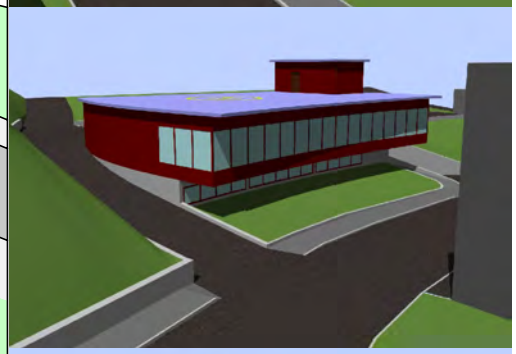

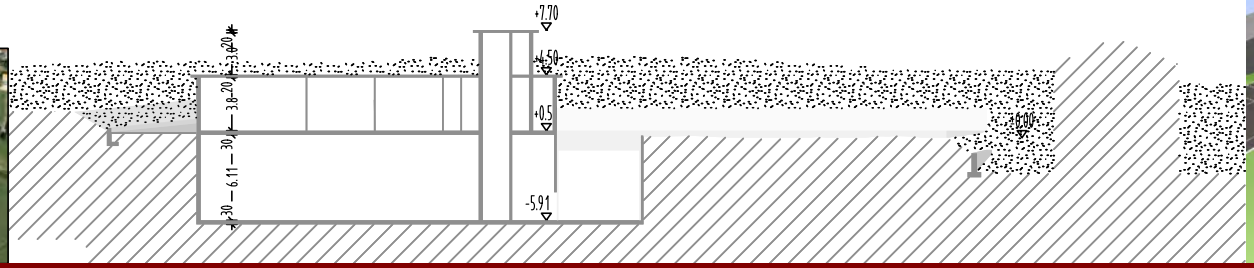

2009 PROGETTO PRELIMINARE PER LA REALIZZAZIONE DI NUOVO CENTRO LOGISTICO VIGILI DEL FUOCO, CROCE ROSSA E SOCCORSO ALPINO IN LOCALITA' VALACIN A VIGO DI FASSA.
Committente:
IMPORTO DEI LAVORI: 1.500.000,00 EURO